D-391

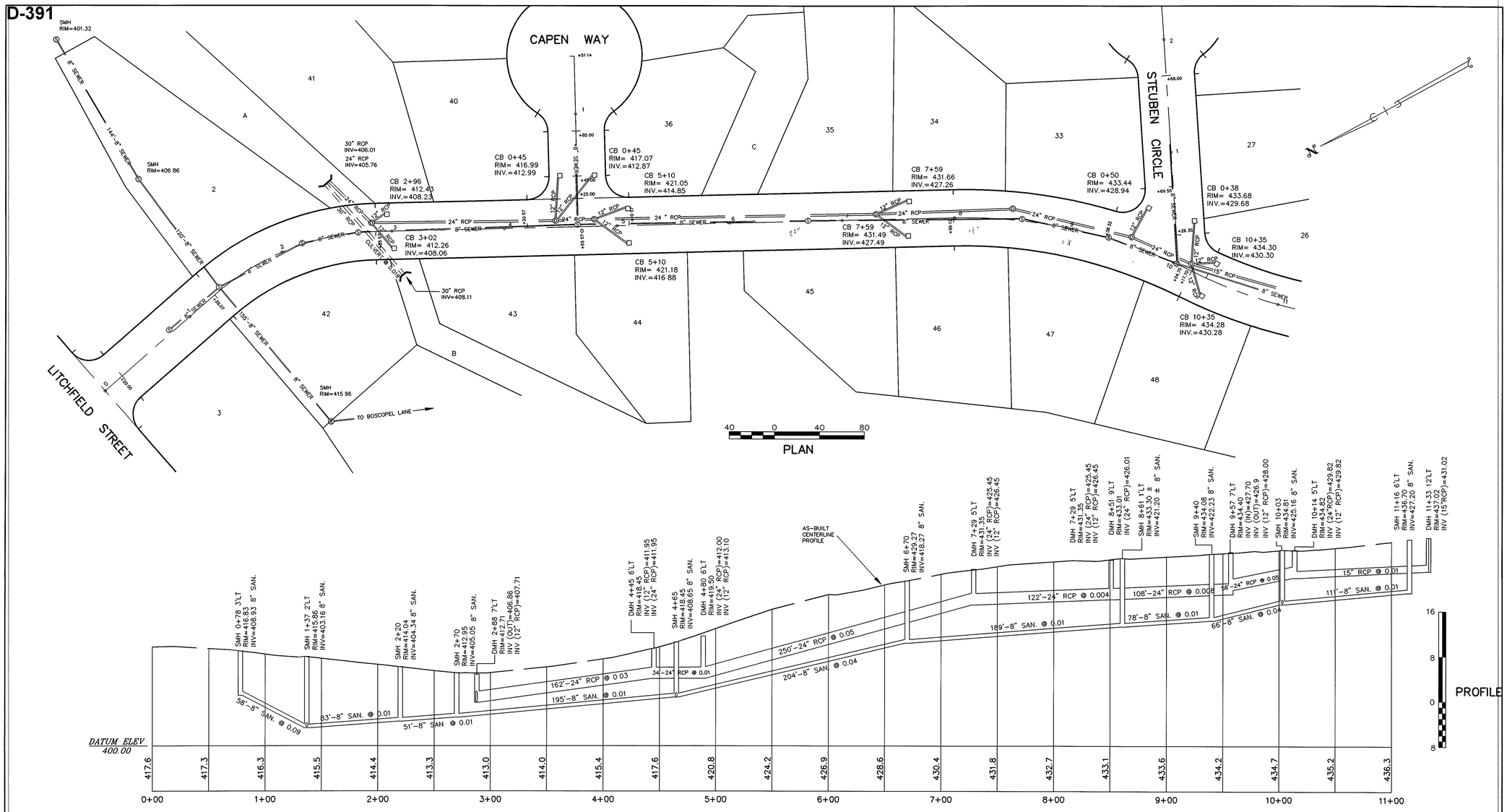

AS-BUILT

SEWER PLAN & PROFILE

OF

LYNNHAVEN ROAD

IN LEOMINSTER, MASS.

JULY 8, 1993

SCALES AS SHOWN

COMMONWEALTH OF MASSACHUSETTS STEVEN J. WHITMAN CIVIL No. 29394 REGISTERED PROFESSIONAL ENGINEER

7/12/93

WHITMAN & BINGHAM ASSOCIATES, INC.
REGISTERED PROFESSIONAL ENGINEERS AND LAND SURVEYORS
305 WHITNEY STREET, LEOMINSTER, MASS. 01453

24-D-25

D-391