D-298

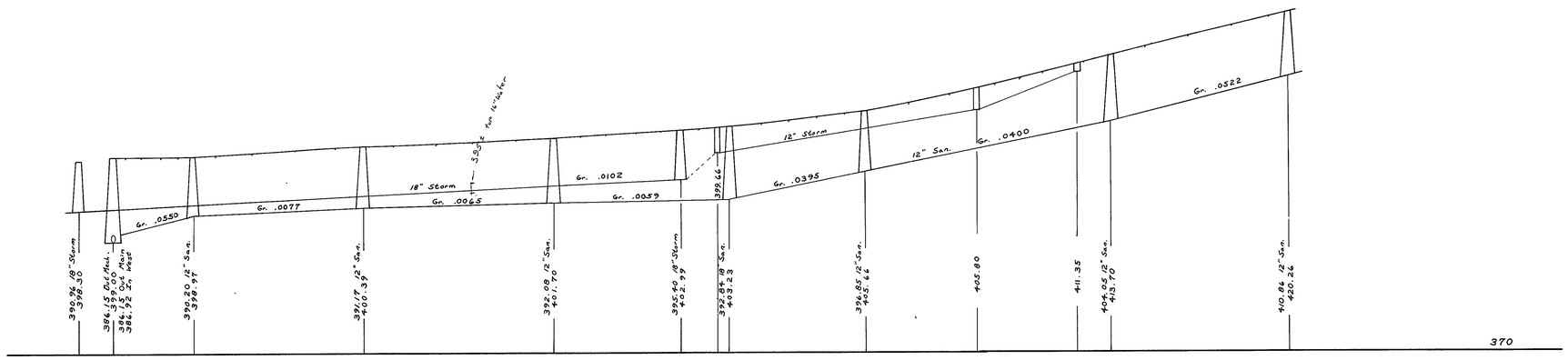

Elevations shown are Leom. Bench Elev's (i.e. M.S.L. +1.62)

Alteration: Addition of Stubs on San. Sewer 3/8/77

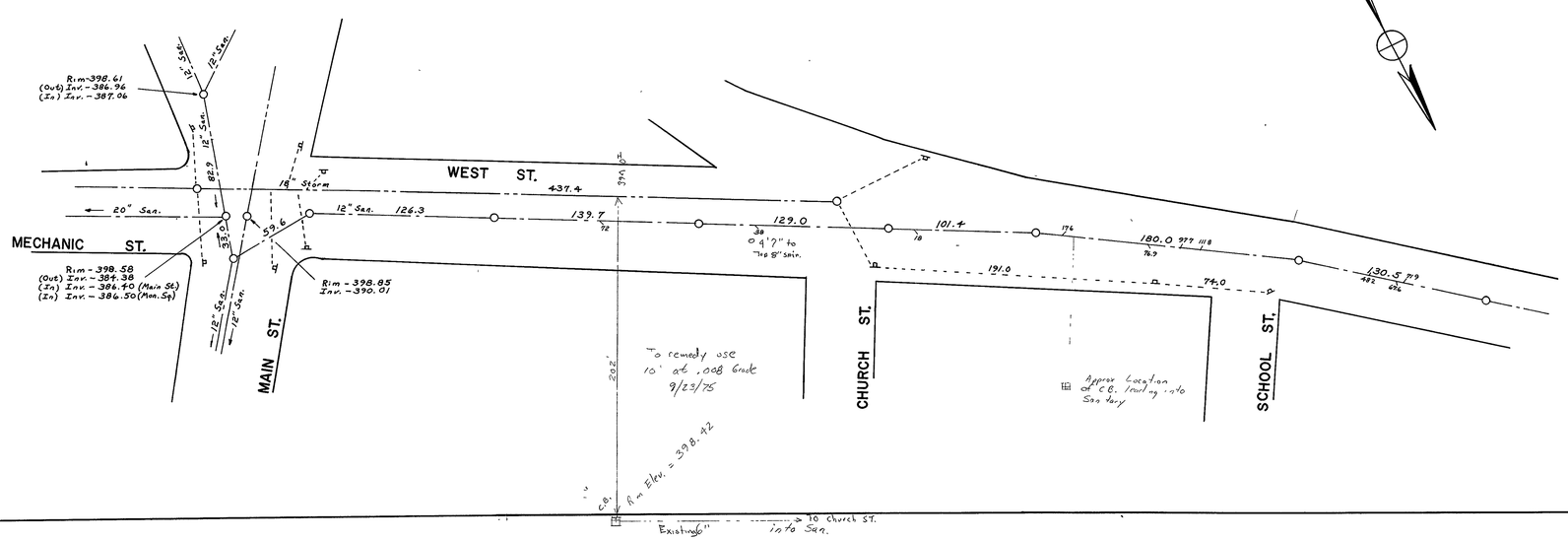

CITY OF LEOMINSTER, MASS.

DEPARTMENT OF PUBLIC WORKS

ENGINEERING DIVISION

SEWERS

WEST ST.

PLAN AND PROFILE

SCALES: HOR. 1"= 40' VERT. 1"= 8'

JUNE 26, 1975

F.B. 3 Pg. 34-38