HUGHES-DOWN CO., INC., BOSTON
ARNWRIGHT PRINCE, TEL. CLIFTH

D-223

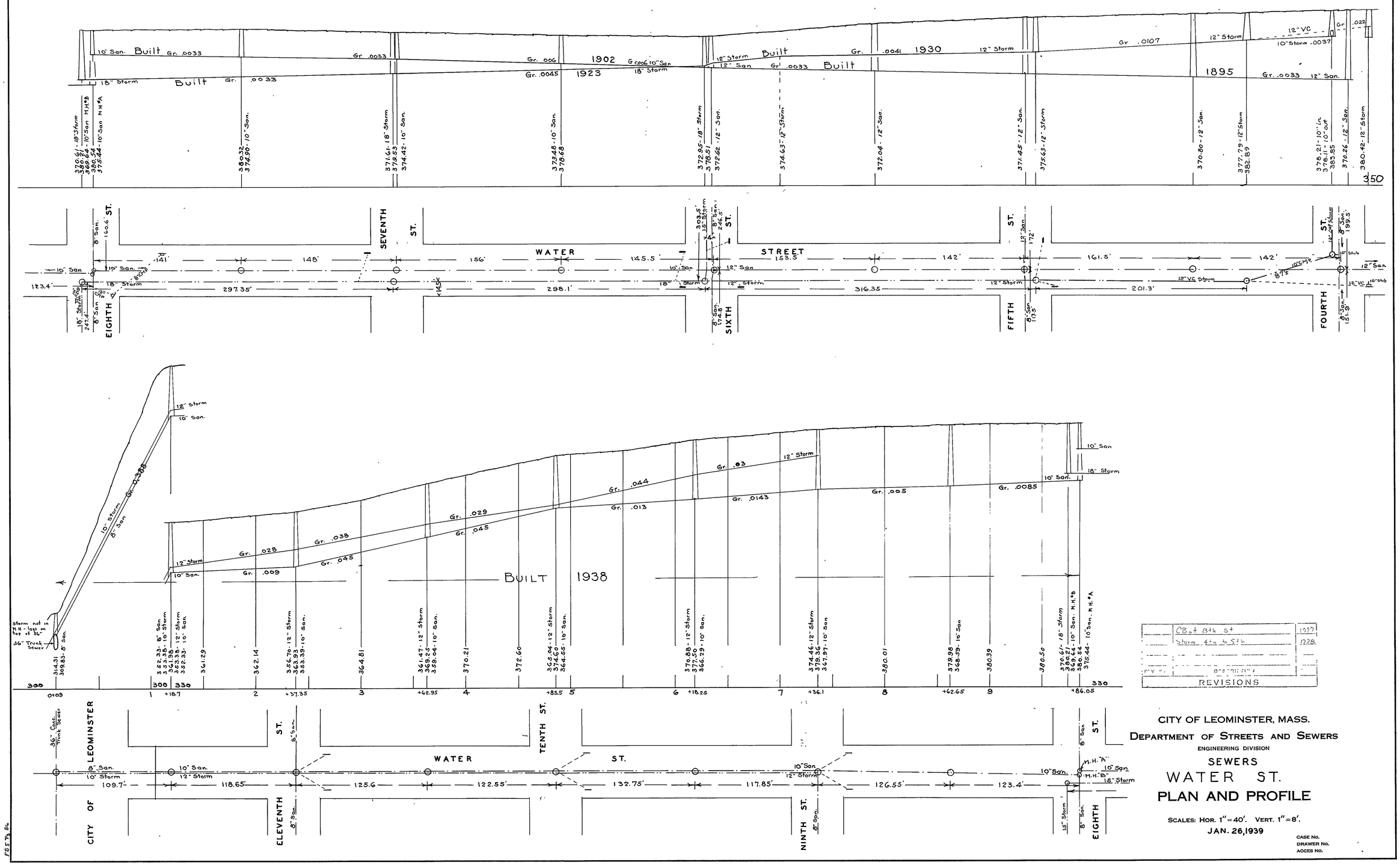

D-22