D-209

CITY OF LEOMINSTER, MASS.
PLANNING BOARD
APPROVED July 5, 1960.
R. Sherman Drury
Arthur W. Willey
Richard P. Pingatt
Edward J. Pelletier
Robert G. Armstrong

J. M. Lawson
SUPT STREET & SEWER DEP'T

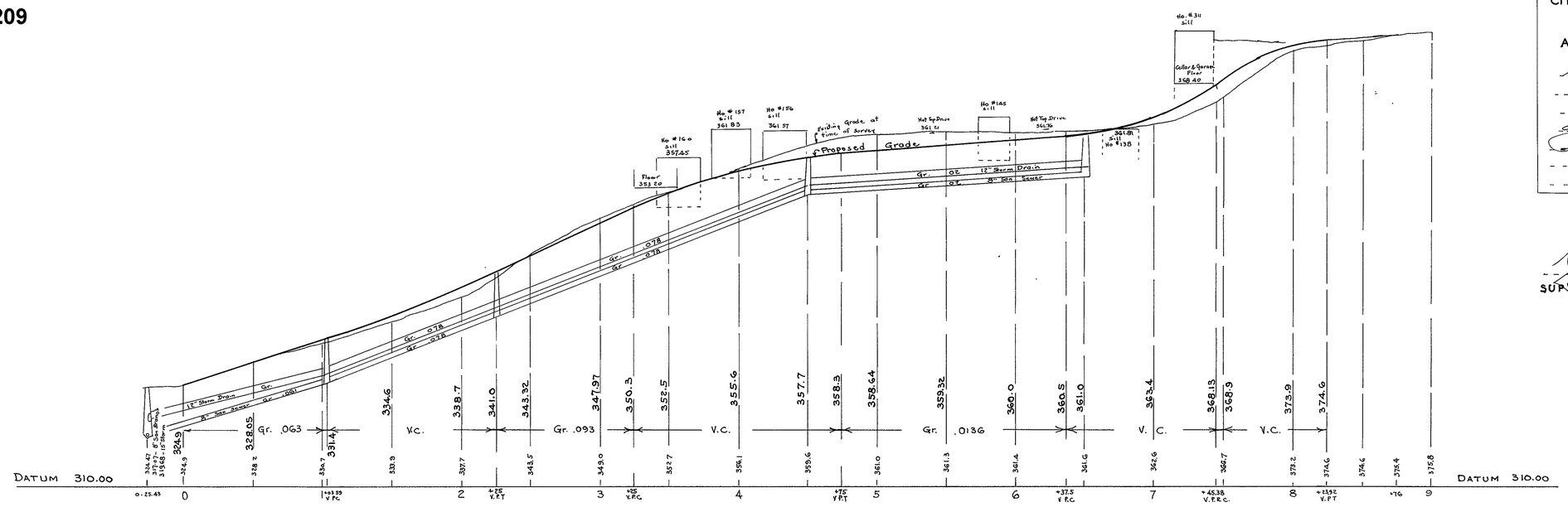

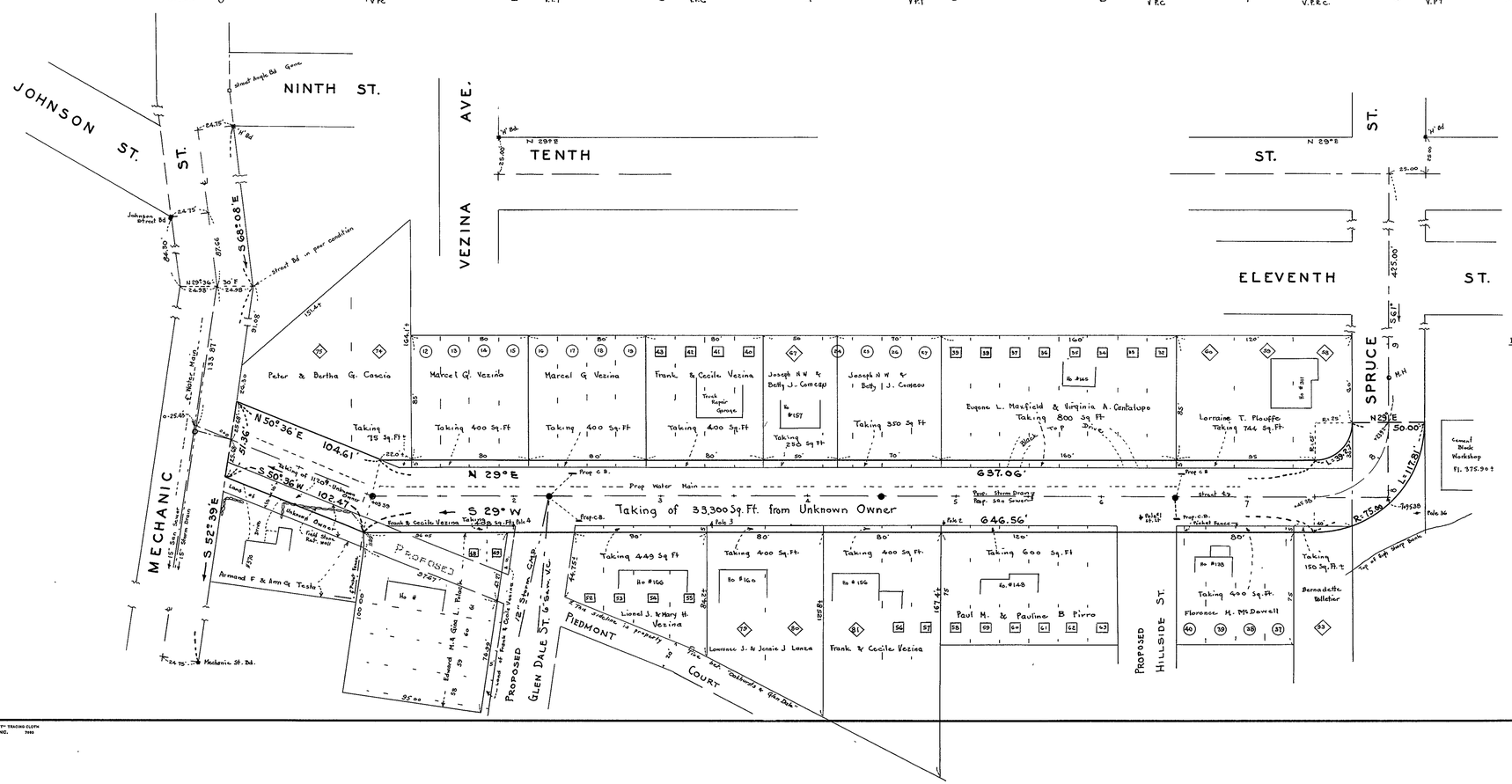

Note: Plans recorded at Worcester No. Dist. of Deeds by which lots have been sold by Number of Lot only and referring to such plan.

Lot Symbol	Plan Bk	Page	Name of Sub-Division	Date of Plan	Date recorded
◇	6	9	"Oakhurst"	Nov. 6, 1906	Dec 6, 1906
▯	9	1	"Oakhurst #2"	Oct. 12, 1909	Oct 25, 1909
t	9	t	"Glendale"	Oct. 22, 1909	Oct 25, 1909
G	36	13	"Mechanic St. Terrace"	Oct. 8, 1924	Oct 27, 1924
ⓒ	39	5	"Mechanic St. Plat Addition"	Oct 3, 1925	May 10, 1926

REV No.	DESCRIPTION	DATE
	Added 12" Storm Glendale Ave	1972
	6" San + 12" Storm Glendale	
	Ave Pattern Plans	1/73
W+H 71-2	Storm Drain in Mechanic St	1972

REVISIONS

CITY OF LEOMINSTER, MASS.
DEPARTMENT OF STREETS AND SEWERS
ENGINEERING DIVISION
PROPOSED LAYOUT OF
TWELFTH STREET
WITH PROPOSED SEWERS
PLAN AND PROFILE

SCALES: HOR. 1" = 40'. VERT. 1" = 8'.
JUNE 7, 1960

CASE No.
DRAWER No.
ACCES No.

D-209