D-202

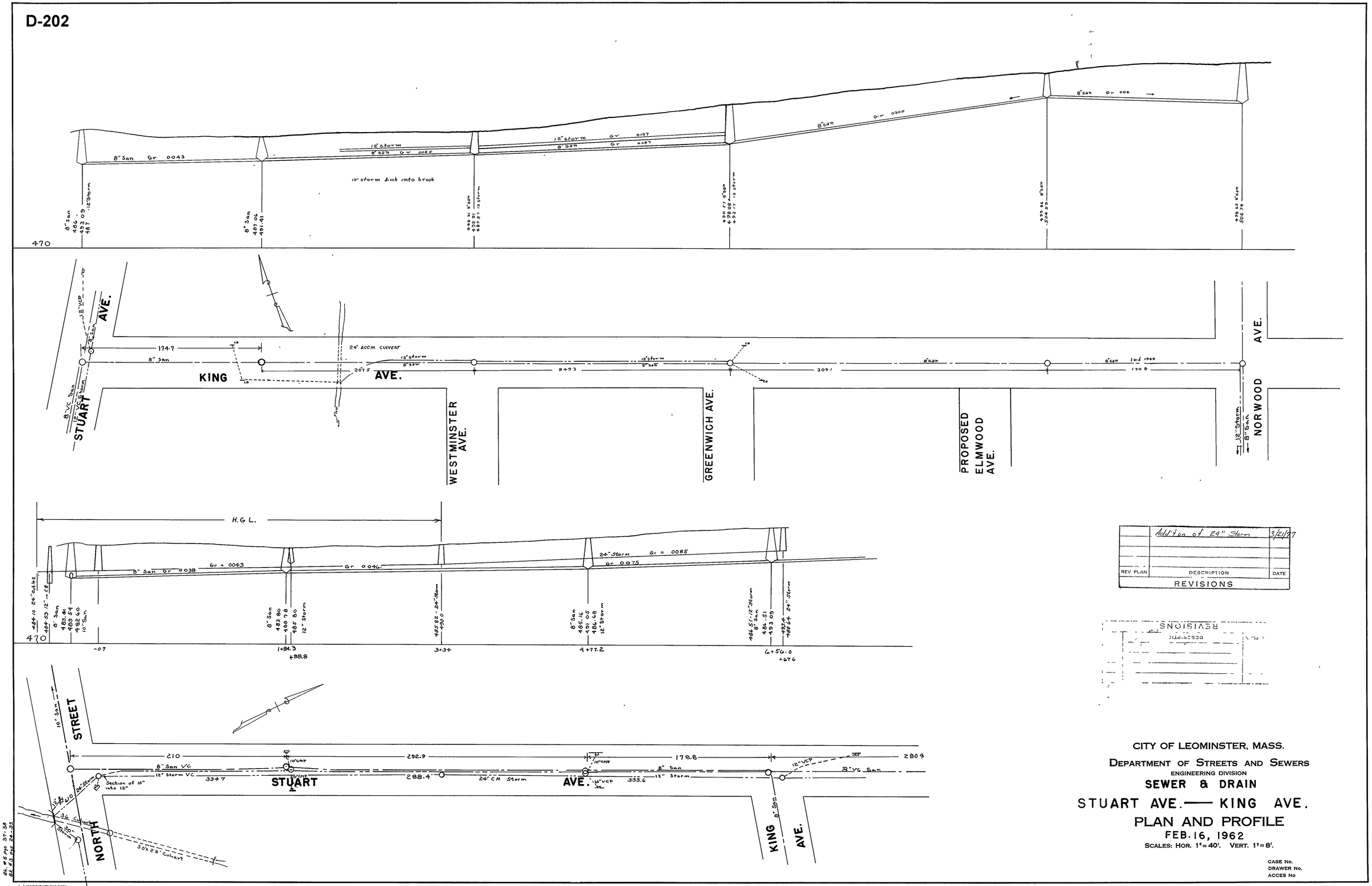

REV PLAN	DESCRIPTION	DATE
	Addition of 24" Storm	3/21/67

REVISIONS

CITY OF LEOMINSTER, MASS.

DEPARTMENT OF STREETS AND SEWERS

ENGINEERING DIVISION

SEWER & DRAIN

STUART AVE. — KING AVE.

PLAN AND PROFILE

FEB. 16, 1962

SCALES: HOR. 1" = 40'. VERT. 1" = 8'.

CASE No.
DRAWER No.
ACCES No

-D-202