D-159

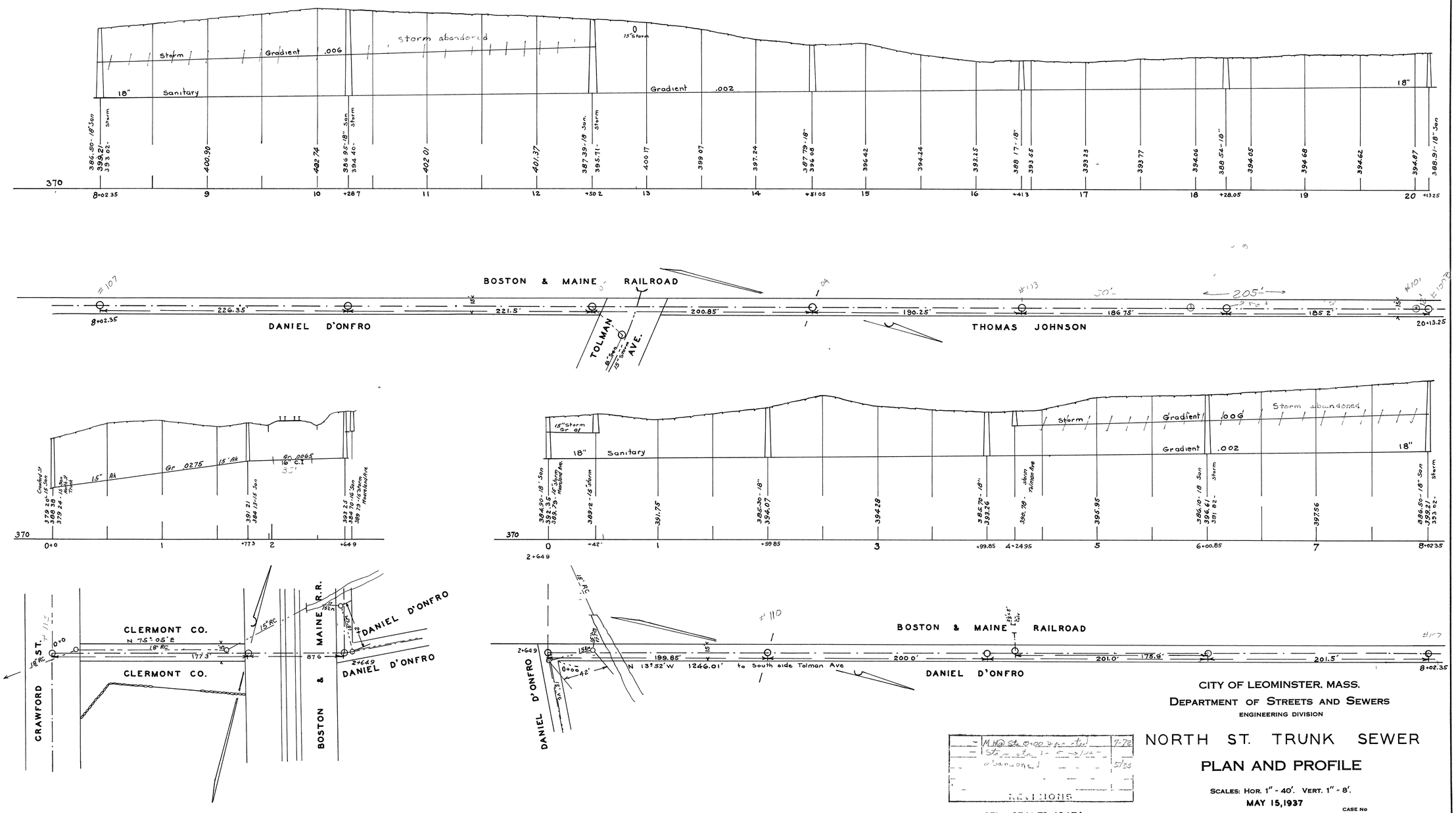

CITY OF LEOMINSTER, MASS.
DEPARTMENT OF STREETS AND SEWERS
ENGINEERING DIVISION

NORTH ST. TRUNK SEWER

PLAN AND PROFILE

SCALES: HOR. 1" - 40'. VERT. 1" - 8'.
MAY 15, 1937

CASE No
DRAWER No
ACCES No

REVISIONS

GEL— SEALED 10/74

D-159