D-020

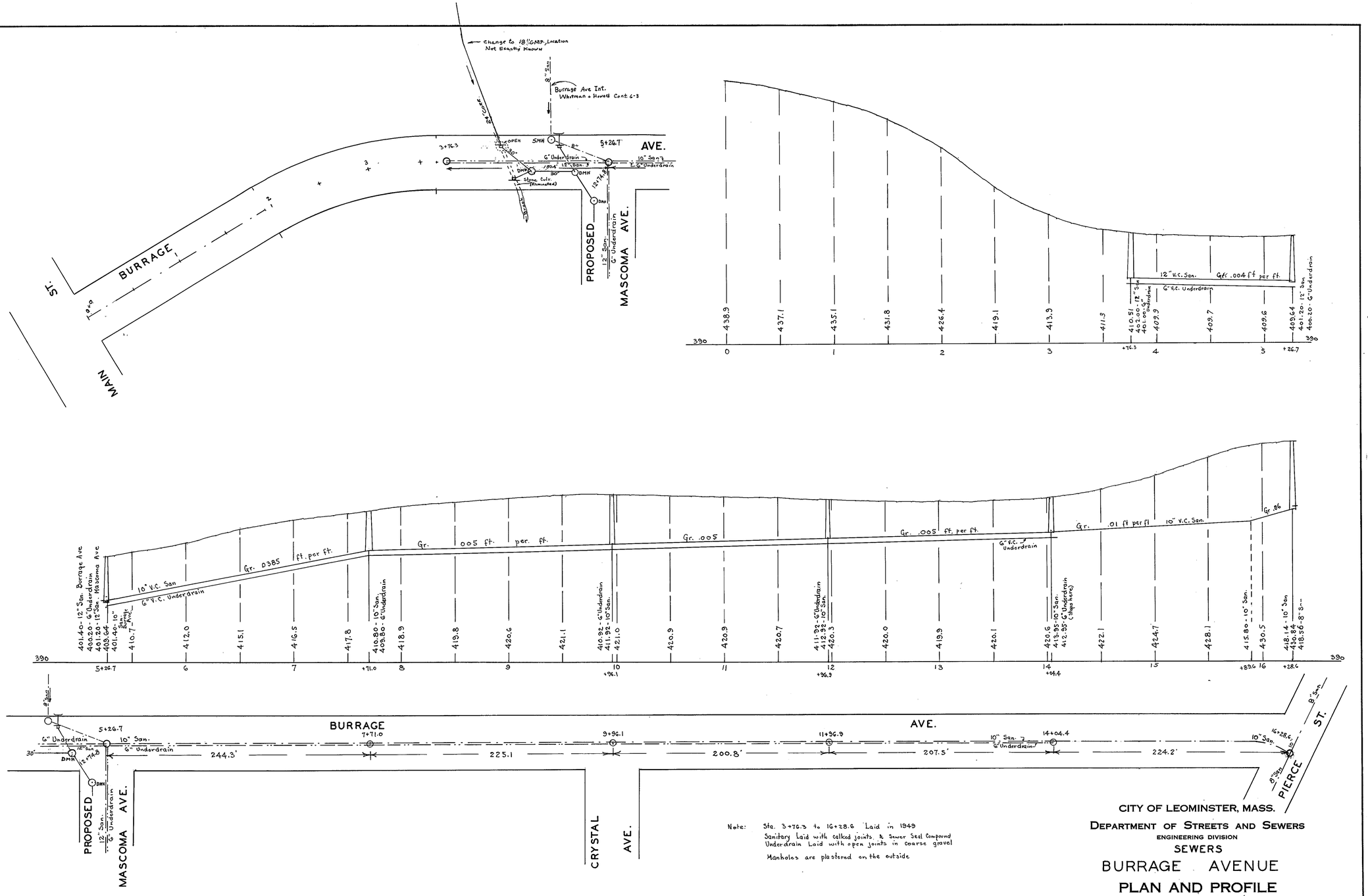

Note: Sta. 3+76.3 to 16+28.6 Laid in 1949
Sanitary Laid with calked joints. & Sewer Seal Compound
Underdrain Laid with open joints in coarse gravel
Manholes are plastered on the outside

CITY OF LEOMINSTER, MASS.
DEPARTMENT OF STREETS AND SEWERS
ENGINEERING DIVISION
SEWERS
BURRAGE AVENUE
PLAN AND PROFILE

SCALES: HOR. 1"=40'. VERT. 1"=8'.
NOV. 17, 1949

CASE No.
DRAWER No.
ACCES No.

D-20